

“Jiwi Daah Hasa”

Jharkhand High Impact Mega Watershed Project

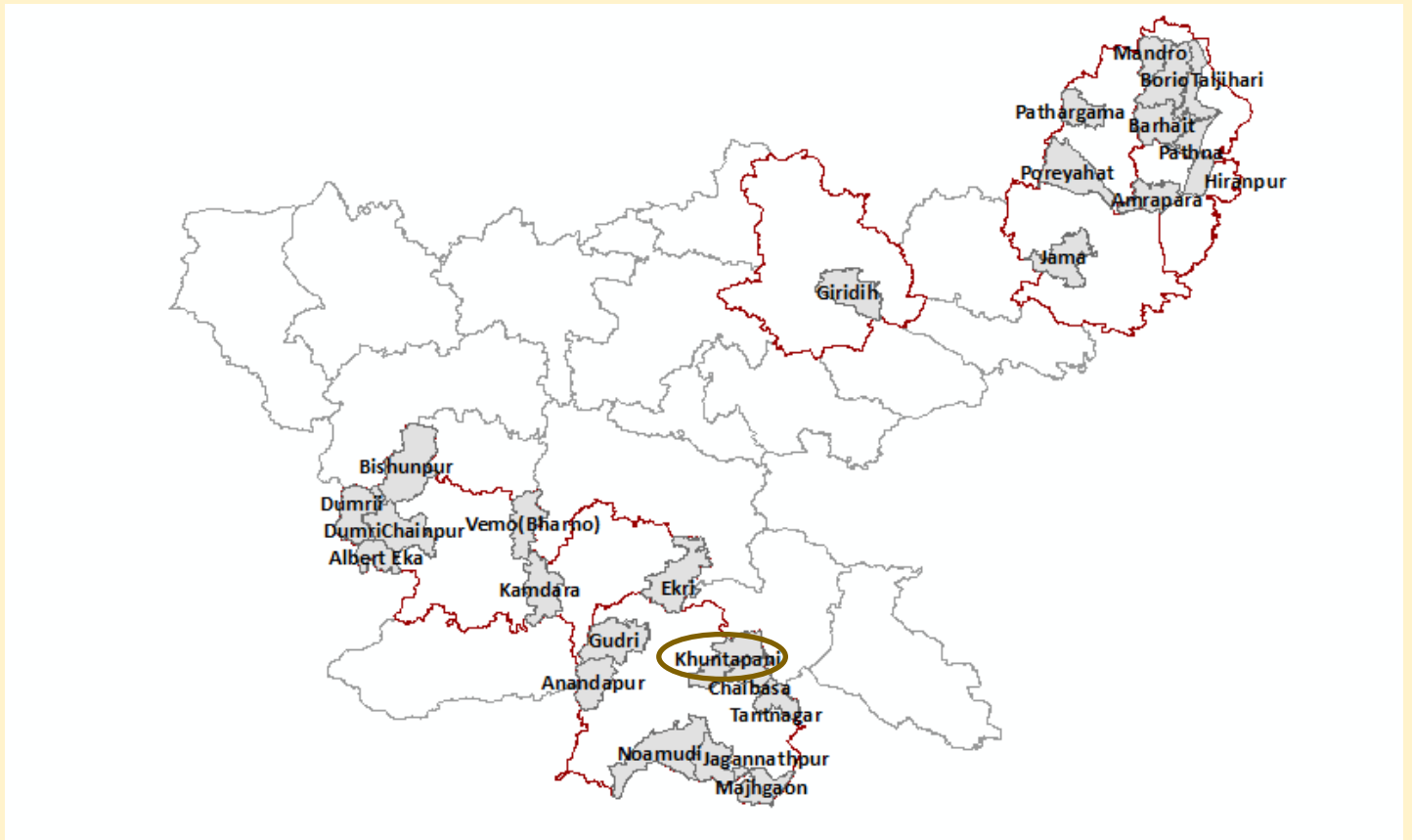

DISTRICT NAME	PROPOSAL ALLOCATED BLOCK NAME
WEST SINGHBUM	KHUNTPANI



MGNREGS -
Department of Rural Development
Government of Jharkhand

BRLF

Bharat Rural Livelihood
Foundation (BRLF)



Welthungerhilfe



State Project Management
Unit (SPMU)

ABOUT THESE MAPS...

These maps are derived from various sources layered within an administrative Block boundary. These maps are *indicative* and carry small errors that may crop up for various reasons. These maps are intended for the purpose of overall planning for the Intensive Block of the Jharkhand High Impact Mega Watershed Project.

The watersheds and their overlap with the revenue village boundaries, approximate location of various habitations etc., can be viewed while planning. The Gram Panchayat boundaries are not yet available, and hence not included. Watershed boundaries may need some realignment in some cases.

Using the Maps in GIS:

These maps and their *kml* files will be made available to the CSOs to enable them to view these layers as per their requirement in Google Earth. This will also be useful to identify the focus areas (tolas/ villages/ GPs) where Google Earth *images* can be saved and used for participatory resource mapping exercises. WASSAN will orient the teams on using these maps in Google Earth in due course.

The project website will have all the layers and we intend to add more layers (like water bodies) in due course.

Data Sources:

- Village names of villages (boundaries): 2001 census
- Watershed Boundaries and Drainage lines: Derived from ALOS Palsar (12.5 m resolution) Digital Elevation Model.
- Forest area: Reserve forest area digitised from Toposheet (1:50000)
- Star marked habitations digitised from the toposheet



State Project Management Unit (SPMU)

VILLAGES AND HABITATIONS

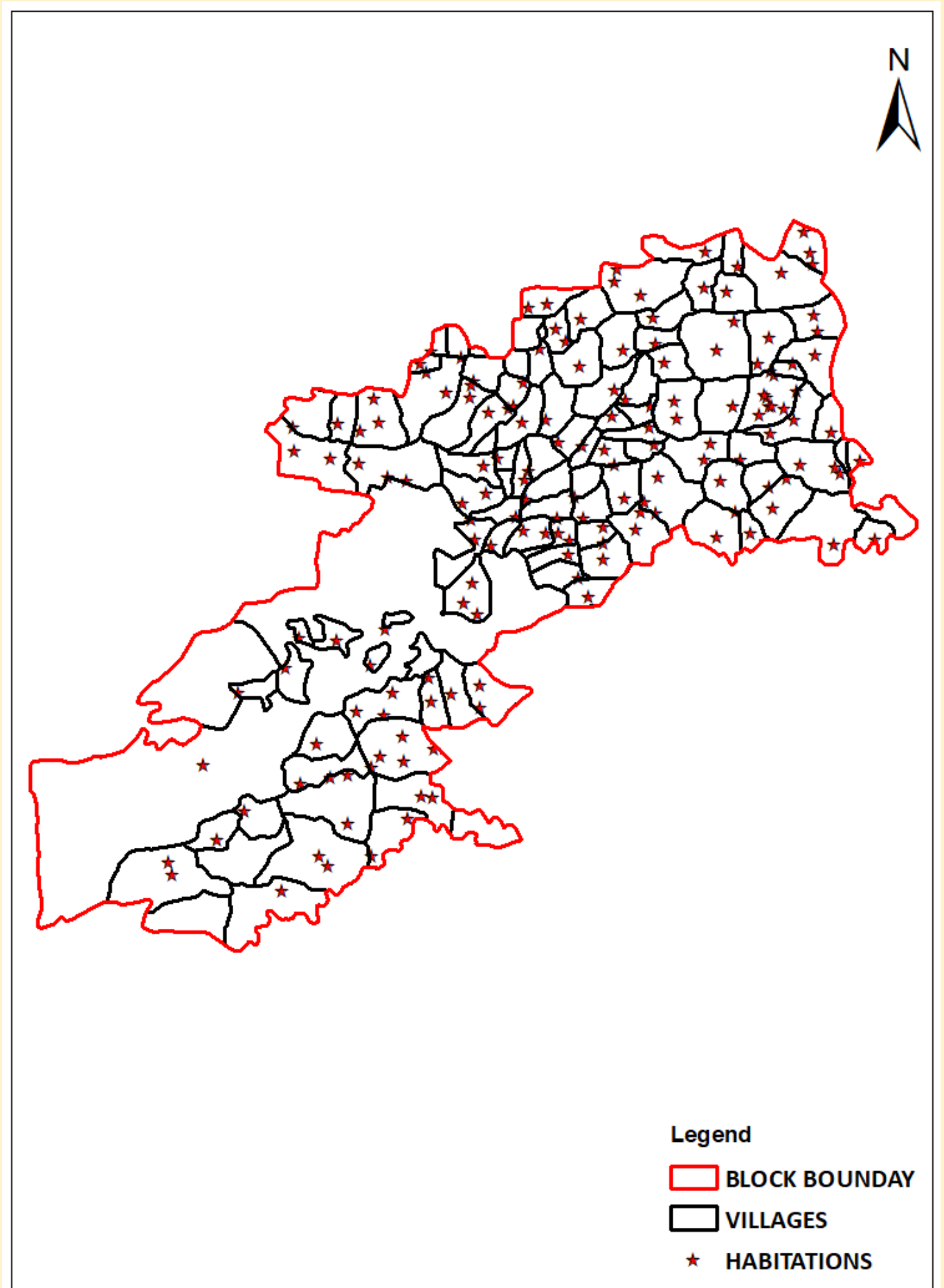

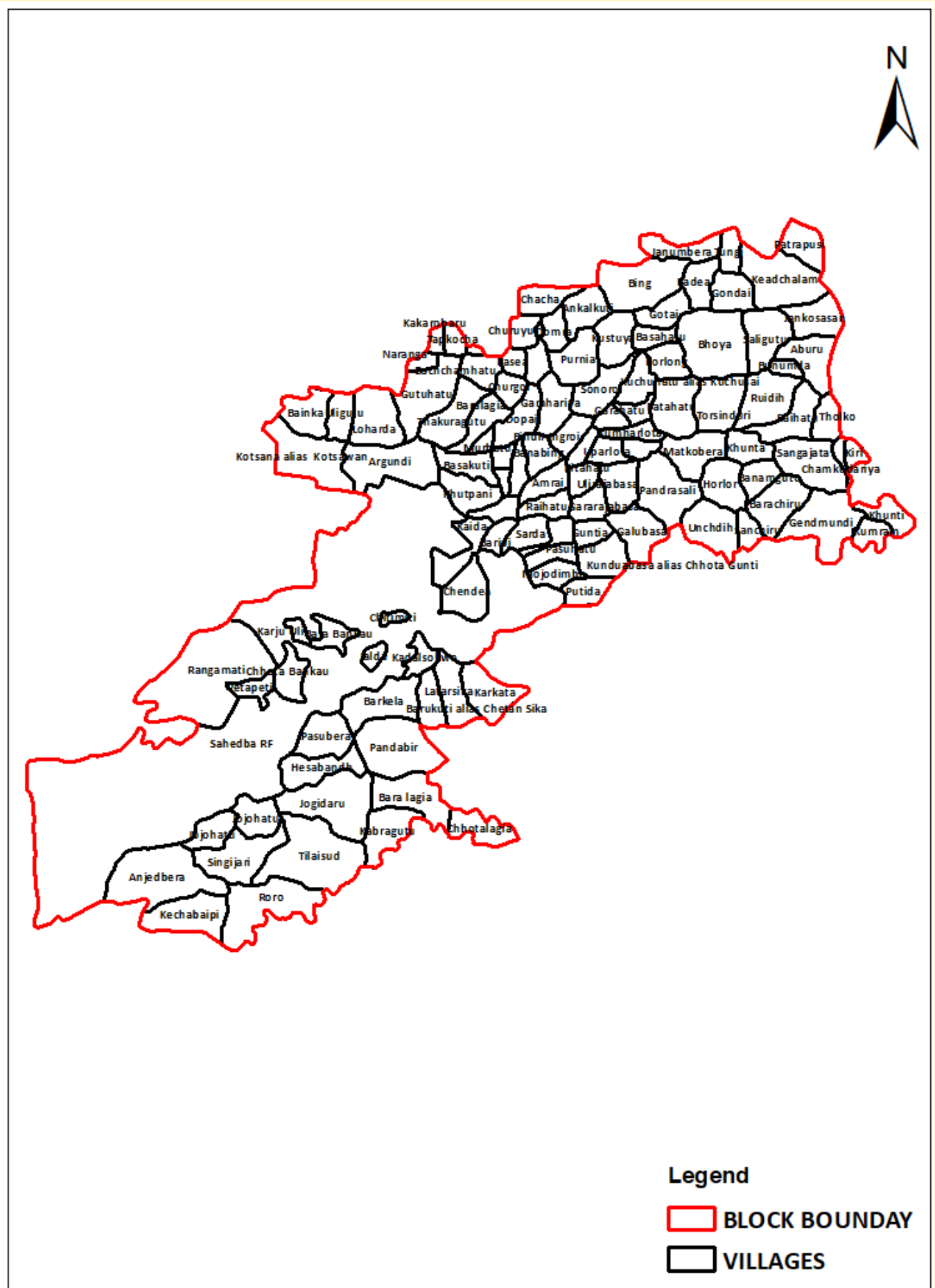

BLOCK BOUNDARY AND VILLAGES

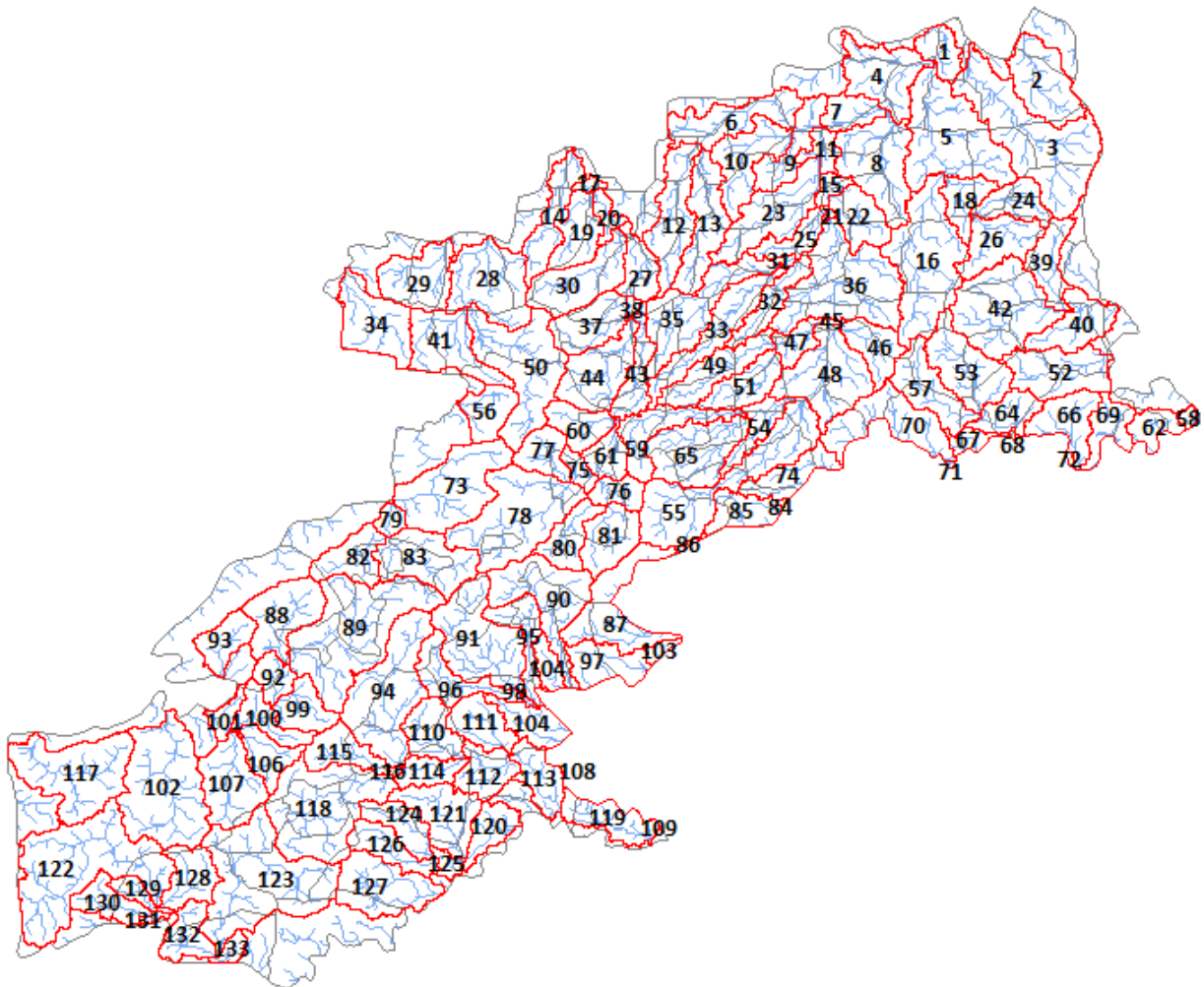

MICRO-WATERSHEDS, VILLAGES AND DRAINAGE LINES



Legend

-  MICRO-WATERSHEDS
-  VILLAGES
-  DRAINAGE LINES

Note: Go to next page for List of Areas (Hectares)

LIST OF AREAS (HECTARES)

1	144.75	47	117.688	93	183.328
2	369.188	48	484.938	94	658.234
3	865.969	49	280.25	95	212.75
4	371.172	50	623.781	96	237.719
5	700.063	51	224.5	97	495.734
6	346.688	52	376.594	98	10.1875
7	150.234	53	391.641	99	194.328
8	477.438	54	155.609	100	175.953
9	223.313	55	683.953	101	81.3906
10	341.203	56	193.625	102	770.484
11	97.2344	57	302.625	103	492.766
12	380.141	58	28.0469	104	389.078
13	360.25	59	272.813	105	3.35938
14	269.641	60	184.922	106	182.5
15	63.2813	61	143.25	107	367.797
16	708.094	62	216.313	108	418.984
17	29.5938	63	208.203	109	463.5
18	170	64	173.719	110	229.641
19	232.266	65	429.188	111	224.703
20	74.375	66	332.766	112	208.984
21	10.1406	67	142.781	113	225.875
22	220.047	68	13.7031	114	139.922
23	419.078	69	438.547	115	207.203
24	193.578	70	631.969	116	9.34375
25	146.578	71	318.094	117	604.406
26	284.953	72	289.625	118	739.672
27	175.281	73	555	119	303.953
28	462.453	74	544.031	120	166.578
29	329.234	75	72.6094	121	324.203
30	369.328	76	122.781	122	955.922
31	17.4375	77	177.688	123	907.484
32	186.438	78	686.094	124	191.281
33	346.188	79	65.2969	125	53.2031
34	384.938	80	196.656	126	198.469
35	470.313	81	261.875	127	397.641
36	726.406	82	229.641	128	224.641
37	272.641	83	389.188	129	77.7969
38	22.4844	84	179.078	130	176.609
39	211.156	85	447.328	131	19.0625
40	267.391	86	320.094	132	183.453
41	367.016	87	1313.47	133	55.6875
42	602.766	88	360.813		
43	192.422	89	891.438		
44	364.516	90	523.578		
45	8.875	91	564.578		
46	208.844	92	124.422		

DRAINAGES LINES, MICRO-WATERSHEDS, VILLAGES AND FOREST AREA

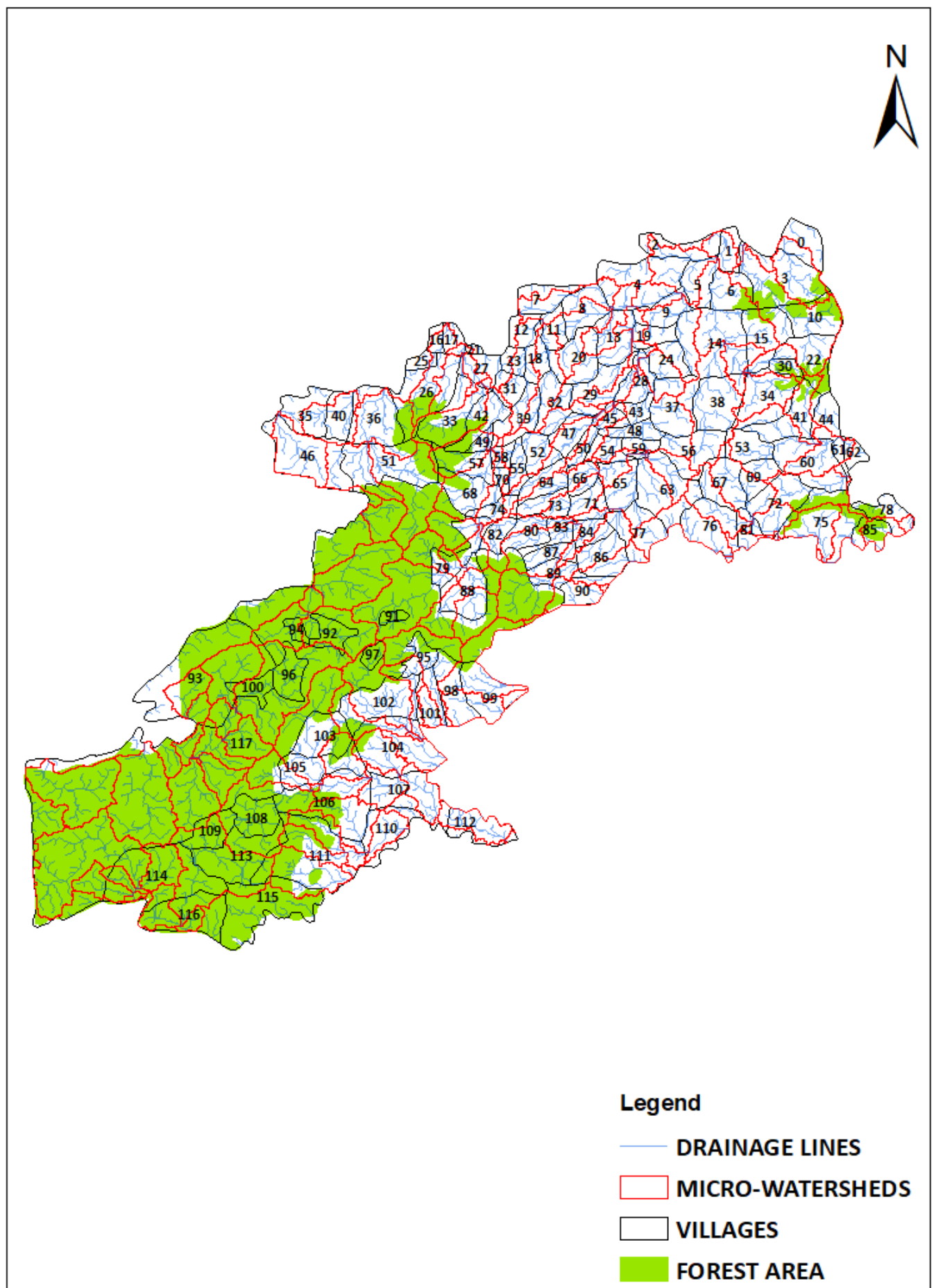

Note: Go to next page for List of Villages

LIST OF VILLAGES

0	Patrapusi	43	Garahatu	86	Kunduabasa alias Chhota Gunti
1	Tungi	44	Tholko	87	Kundruhatu
2	Janumbera	45	Bagusering	88	Chendea
3	Keadchalam	46	Kotsana alias Kotsawan	89	Mojodimba
4	Bing	47	Chhotakudabera	90	Putida
5	Badea	48	Kumharlota	91	Chitimiti
6	Gondai	49	Chhotalagia	92	Bara Bankau
7	Chacha	50	Barakudabera	93	Rangamati
8	Ankalkuti	51	Argundi	94	Karju Uli
9	Gotai	52	Banabing	95	Kadalsokwa
10	Jankosasan	53	Khunta	96	Chhota Bankau
11	Domra	54	Uparlota	97	Jalda
12	Churuyu	55	Murhatu	98	Latarsika
13	Kustuya	56	Matkobera	99	Karkata
14	Bhoya	57	Basakuti	100	Petapeti
15	Saligutu	58	Bindirangroi	101	Barukuti alias Chetan Sika
16	Kakarobaru	59	Kendusai	102	Barkela
17	Tapkocha	60	Sangajata	103	Pasubera
18	Sonorokuti	61	Chamkudariya	104	Pandabir
19	Basahatu	62	Kiri	105	Hesabandh
20	Purnia	63	Pandrasali	106	Jogidaru
21	Simbadih	64	Amrai	107	Bara lagi
22	Aburu	65	Ulirajabasa	108	Jojohatu
23	Pasea	66	Kitahatu	109	Jojohatu
24	Porlong	67	Horlor	110	Kabragutu
25	Naranga	68	Khutpani	111	Tilaisud
26	Gutuhatu	69	Banamgutu	112	Chhotalagia
27	Bachchamhatu	70	Bandarangroi	113	Singijari
28	Kuchuhatu alias Kuchusai	71	Gararajabasa	114	Anjedbera
29	Sonoro	72	Barachiru	115	Roro
30	Bunumda	73	Raihatu	116	Kechabaipi
31	Churgoi	74	Matkamhatu	117	Sahedba RF
32	Gamhariya	75	Gendmundi		
33	Thakuragutu	76	Unchdih		
34	Ruidih	77	Galubasa		
35	Bainka	78	Khunti		
36	Loharda	79	Kaida		
37	Patahatu	80	Sarda		
38	Torsinduri	81	Sanchiru		
39	Dopai	82	Baripi		
40	Uligutu	83	Pasuhatu		
41	Baihatu	84	Guntia		
42	Baralagia	85	Kumram		

DRAINAGE LINES AND MICRO-WATERSHEDS ON TOPOSHEET



VILLAGES, MICRO WATRSHEDS ON GOOGLE EARTH MAP

