

“Jiwi Daah Hasa”

Jharkhand High Impact Mega Watershed Project

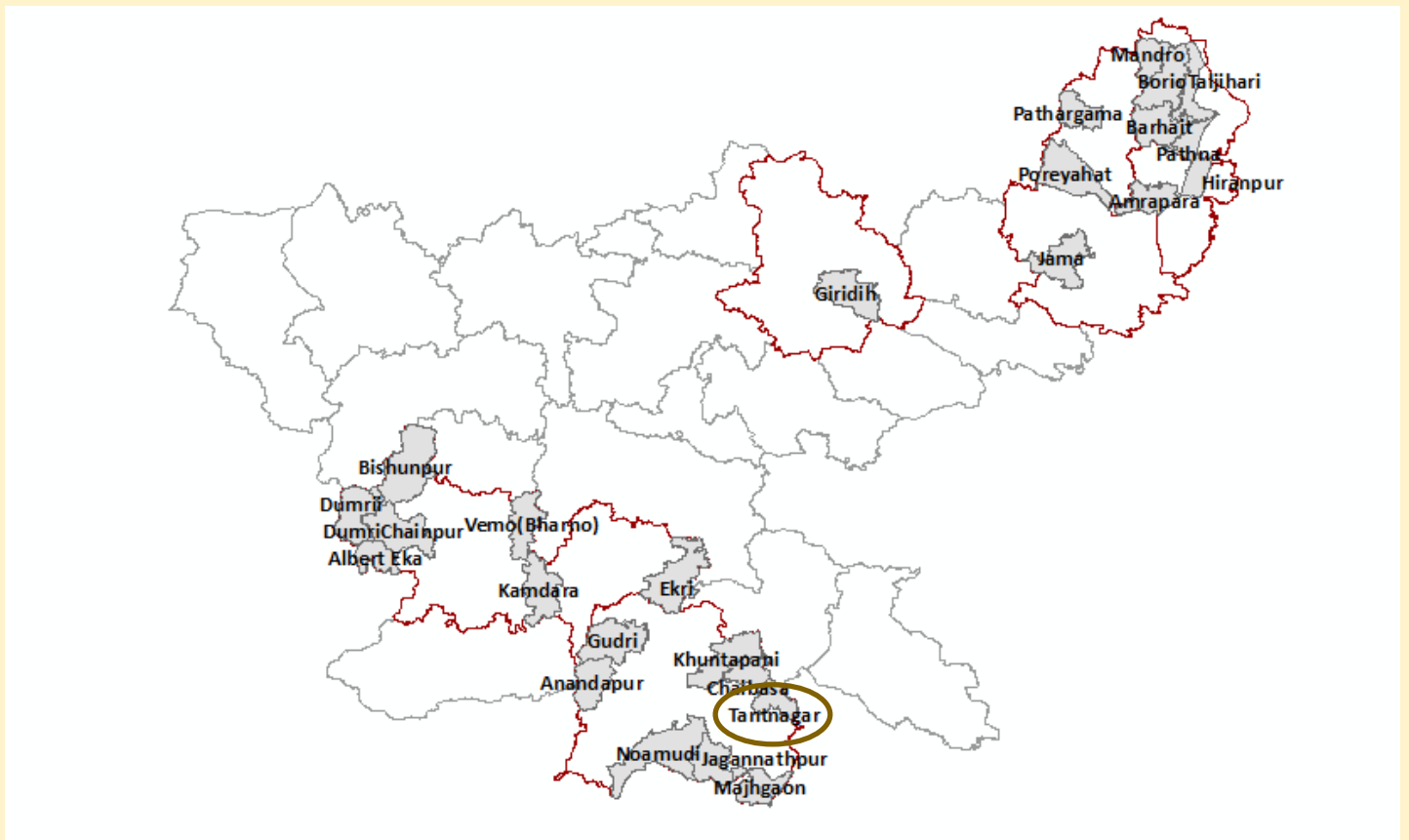

DISTRICT NAME	PROPOSAL ALLOCATED BLOCK NAME
WEST SINGBHUM	TANTNAGAR



MGNREGS -
Department of Rural Development
Government of Jharkhand

BRLF

Bharat Rural Livelihood
Foundation (BRLF)



Welthungerhilfe



State Project Management
Unit (SPMU)

ABOUT THESE MAPS...

These maps are derived from various sources layered within an administrative Block boundary. These maps are *indicative* and carry small errors that may crop up for various reasons. These maps are intended for the purpose of overall planning for the Intensive Block of the Jharkhand High Impact Mega Watershed Project.

The watersheds and their overlap with the revenue village boundaries, approximate location of various habitations etc., can be viewed while planning. The Gram Panchayat boundaries are not yet available, and hence not included. Watershed boundaries may need some realignment in some cases.

Using the Maps in GIS:

These maps and their *kml* files will be made available to the CSOs to enable them to view these layers as per their requirement in Google Earth. This will also be useful to identify the focus areas (tolas/ villages/ GPs) where Google Earth *images* can be saved and used for participatory resource mapping exercises. WASSAN will orient the teams on using these maps in Google Earth in due course.

The project website will have all the layers and we intend to add more layers (like water bodies) in due course.

Data Sources:

- Village names of villages (boundaries): 2001 census
- Watershed Boundaries and Drainage lines: Derived from ALOS Palsar (12.5 m resolution) Digital Elevation Model.
- Forest area: Reserve forest area digitised from Toposheet (1:50000)
- Star marked habitations digitised from the toposheet



State Project Management Unit (SPMU)

VILLAGES AND HABITATIONS

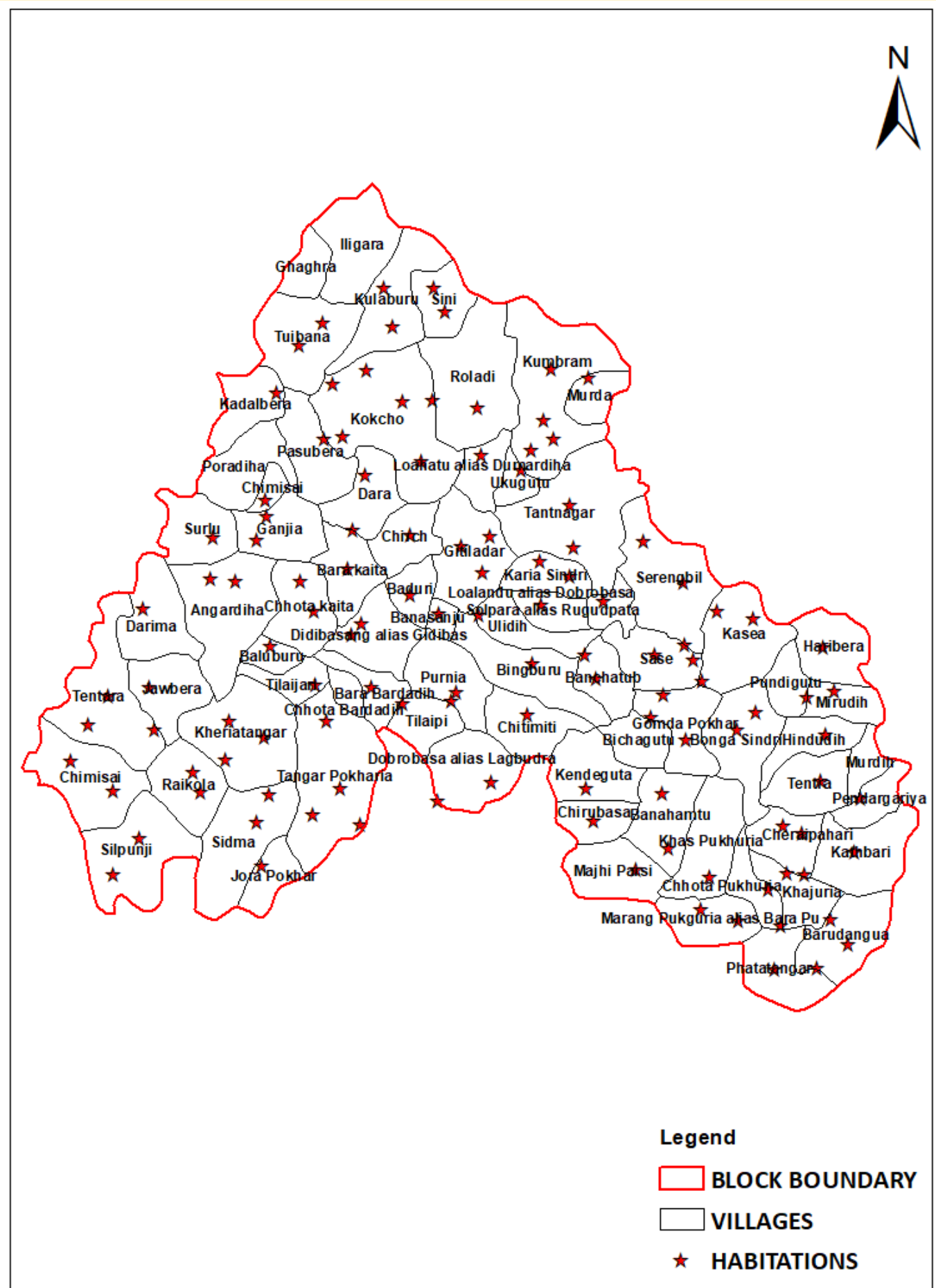

MICRO-WATERSHEDS, VILLAGES AND DRAINAGES LINES

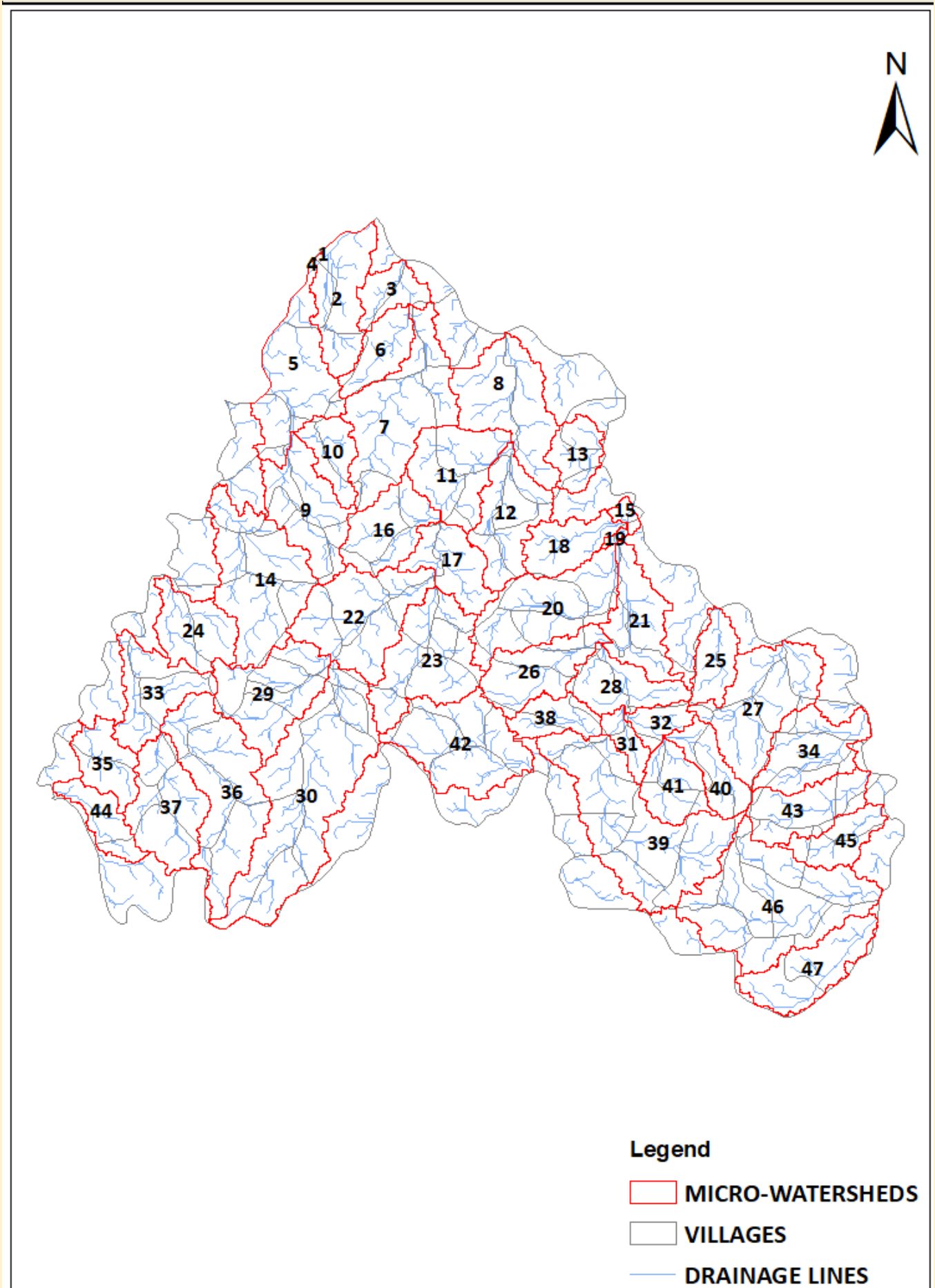

Note: Go to next page for List of Areas (Hectares)

LIST OF AREAS (HECTARES)

1	231.203	34	377.313
2	413.172	35	222.109
3	166.016	36	718.781
4	717.047	37	438.313
5	796.516	38	178.484
6	209.391	39	931.281
7	677.094	40	212.641
8	531.172	41	240.313
9	433.688	42	579.859
10	188.203	43	328.781
11	413.203	44	182.875
12	395.641	45	200.656
13	180.625	46	953.359
14	680.875	47	373.422
15	36.5469		
16	333.781		
17	278.344		
18	238.141		
19	14.125		
20	560.891		
21	342.016		
22	579.969		
23	556.078		
24	301.938		
25	193.703		
26	347.531		
27	570.203		
28	277.188		
29	481.547		
30	1098.97		
31	100.016		
32	116.094		
33	352.156		

DRAINAGES LINES, MICRO-WATERSHEDS, VILLAGES AND FOREST AREA

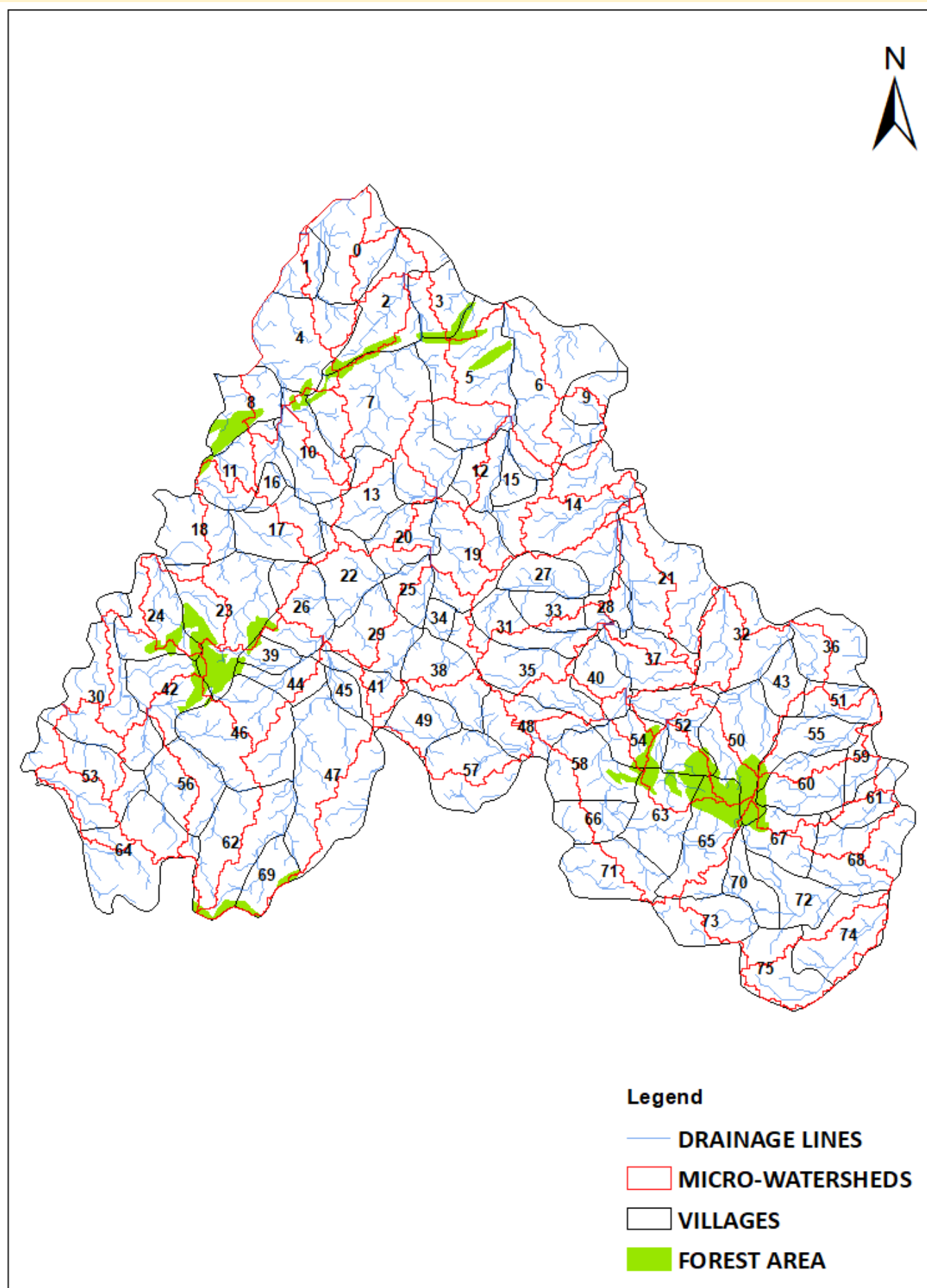

Note: Go to next page for List of Villages



LIST OF VILLAGES

0	Iligara	39	Baluburu
1	Ghaghra	40	Banchatub
2	Kulaburu	41	Bara Bardadih
3	Sini	42	Jawbera
4	Tuibana	43	Pundigutu
5	Roladi	44	Tilajari
6	Kumbram	45	Chhota Bardadih
7	Kokcho	46	Kheriatangar
8	Kadalbera	47	Tangar Pokharia
9	Murda	48	Chitimiti
10	Pasubera	49	Tilaipi
11	Poradiha	50	Bonga Sindri
12	Loahatu alias Dumardiha	51	Mirudih
13	Dara	52	Gomda Pokhar
14	Tantnagar	53	Chimisai
15	Ukugutu	54	Bichagutu
16	Chimisai	55	Hindudih
17	Ganjia	56	Raikola
18	Surlu	57	Dobrobasa alias Lagbudra
19	Gitiladar	58	Kendeguta
20	Chirch	59	Murdih
21	Serengbil	60	Tentra
22	Bara kaita	61	Pendargariya
23	Angardiha	62	Sidma
24	Darima	63	Banahamtu
25	Baduri	64	Silpunji
26	Chhota kaita	65	Khas Pukhuria
27	Karia Sindri	66	Chirubasa
28	Loalandu alias Dobrobasa	67	Cheraipahari
29	Didibasang alias Gidibas	68	Kathbari
30	Tentara	69	Jora Pokhar
31	Ulidih	70	Chhota Pukhuria
32	Kasea	71	Majhi Parsi
33	Solpara alias Rugudpata	72	Khajuria
34	Banasanju	73	Marang Pukguria alias Bara Pu
35	Bingburu	74	Barudangua
36	Haribera	75	Phatatangar
37	Sase		
38	Purnia		

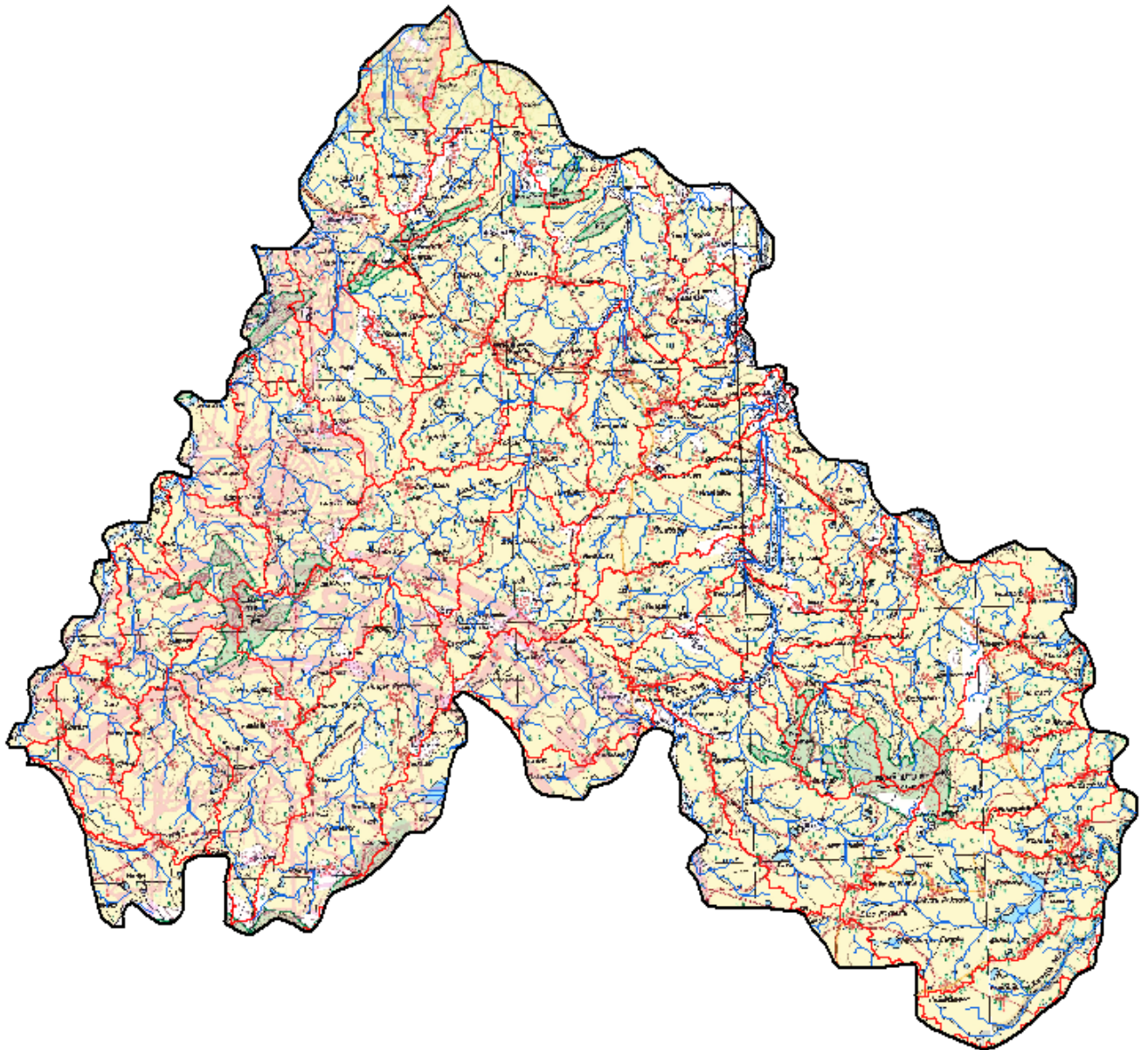
DRAINAGE LINES AND MICRO-WATERSHEDS ON TOPOSHEET



Legend

-  DRAINAGE LINES
-  BLOCK BOUNDARY
-  MICRO-WATERSHEDS

VILLAGES, MICRO WATRSHEDS ON GOOGLE EARTH MAP

